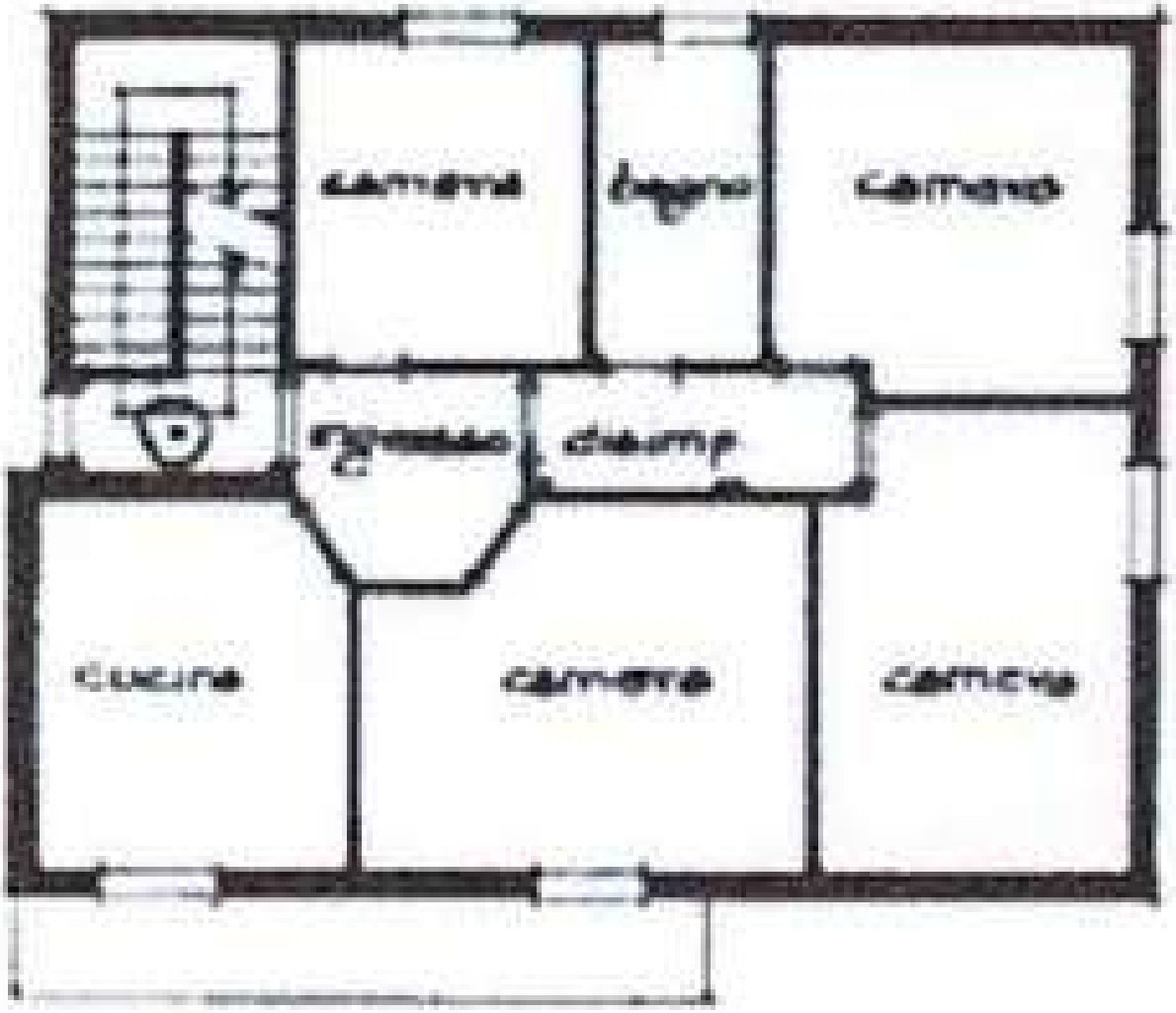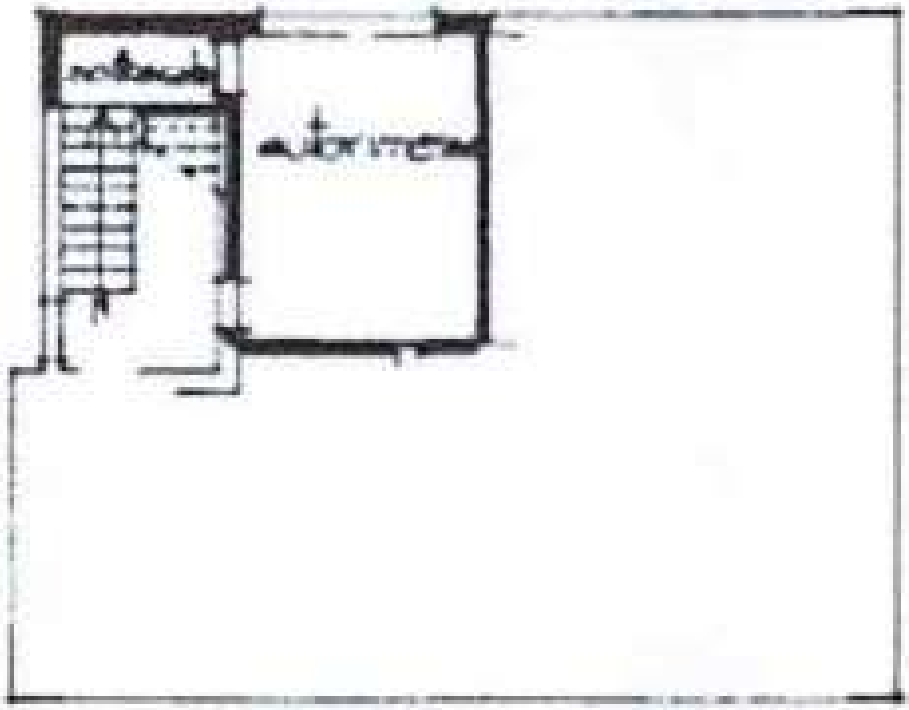
camera
bagno
camera
ingresso
disimp
cucina
camera
camera